

PUBLIC PATH DIVERSION ORDER

HIGHWAYS ACT 1980

LICHFIELD DISTRICT COUNCIL

**(PUBLIC FOOTPATH No. 0.333 BURNTWOOD PARISH)
PUBLIC PATH DIVERSION ORDER 2022**

PUBLIC PATH DIVERSION ORDER

HIGHWAYS ACT 1980

LICHFIELD DISTRICT COUNCIL

**(PUBLIC FOOTPATH No. 0.333 BURNTWOOD PARISH)
PUBLIC PATH DIVERSION ORDER 2022**

This Order is made by Lichfield District Council ("the Authority") under section 119 of the Highways Act 1980 ("the 1980 Act") because it appears to the Authority that in the interests of the owners of the land crossed by the footpath described in paragraph 1 of this Order it is expedient that the line of the path should be diverted.

Taylor Wimpey West Midlands, Second Floor, Fore 2, Fore Business Park, Huskinson Way, Shirley, Solihull B90 4SS have agreed to defray any compensation which becomes payable in consequence of the coming into force of this Order and any expenses which are incurred in bringing the new site of the path into a fit condition for use by the public.

The Staffordshire County Council have been consulted as required by section 120(2) of the 1980 Act.

BY THIS ORDER:

1. The public right of way over the land situate off Burntwood Way in the Parish of Burntwood and shown by a bold continuous line on the map contained in this Order and described in Part 1 of the Schedule to this Order shall be stopped up with effect from the date on which Lichfield District Council certify that the works to bring the new site of the footpath, described in Part 2 of the Schedule to this Order, into a fit condition for use by the public has been carried out to their reasonable satisfaction.
2. Where immediately before the date on which the footpath is diverted there is apparatus under, in, on, over, along or across it belonging to statutory undertakers for the purpose of carrying on their undertaking, the undertakers shall continue to have the same rights in respect of the apparatus as they then had.
3. There shall upon the date of confirmation of this Order be a public footpath over the land situate off Burntwood Way in the Parish of Burntwood described in Part 2 of the Schedule and shown by a bold broken line on the map contained in this Order.

SCHEDULE

PART 1

DESCRIPTION OF SITE OF EXISTING PATH OR WAY

The full width of that part of Public Footpath, Burntwood No 0.333 commencing off Burntwood Way at Grid Reference 403825 308690 (Point A on the Plan) and proceeding in a generally south easterly direction for a distance of approximately 461 metres to Grid Reference 404220 308458 (Point B on the Plan).

PART 2

DESCRIPTION OF SITE OF NEW PATH OR WAY

Public Footpath commencing off Burntwood Way at Grid Reference 403825 308690 (Point A on the Plan) and running in a generally north easterly direction for a distance of approximately 28 metres to Grid Reference 403851 308698 (Point C on the Plan) then turning and running in a generally south south-easterly direction for a distance of approximately 464 metres to Grid Reference 404050 308281 (Point D on the Plan), then in a south easterly direction for approximately 40 metres to Grid Reference 404087 308266 (Point E on the Plan) before turning in a generally north easterly direction for approximately 242 metres to Grid Reference 404220 308458 (Point B on the Plan).

The new footpath shall have a width of 2 metres within which there shall be a:

- a) 1 metre surface where amenity grass ride reinforced with gravel is to be used
- b) 1.5 metre surface where self-binding gravel is to be used
- c) 2 metre bitmac surface with tar and chipping dressing where is to be used.



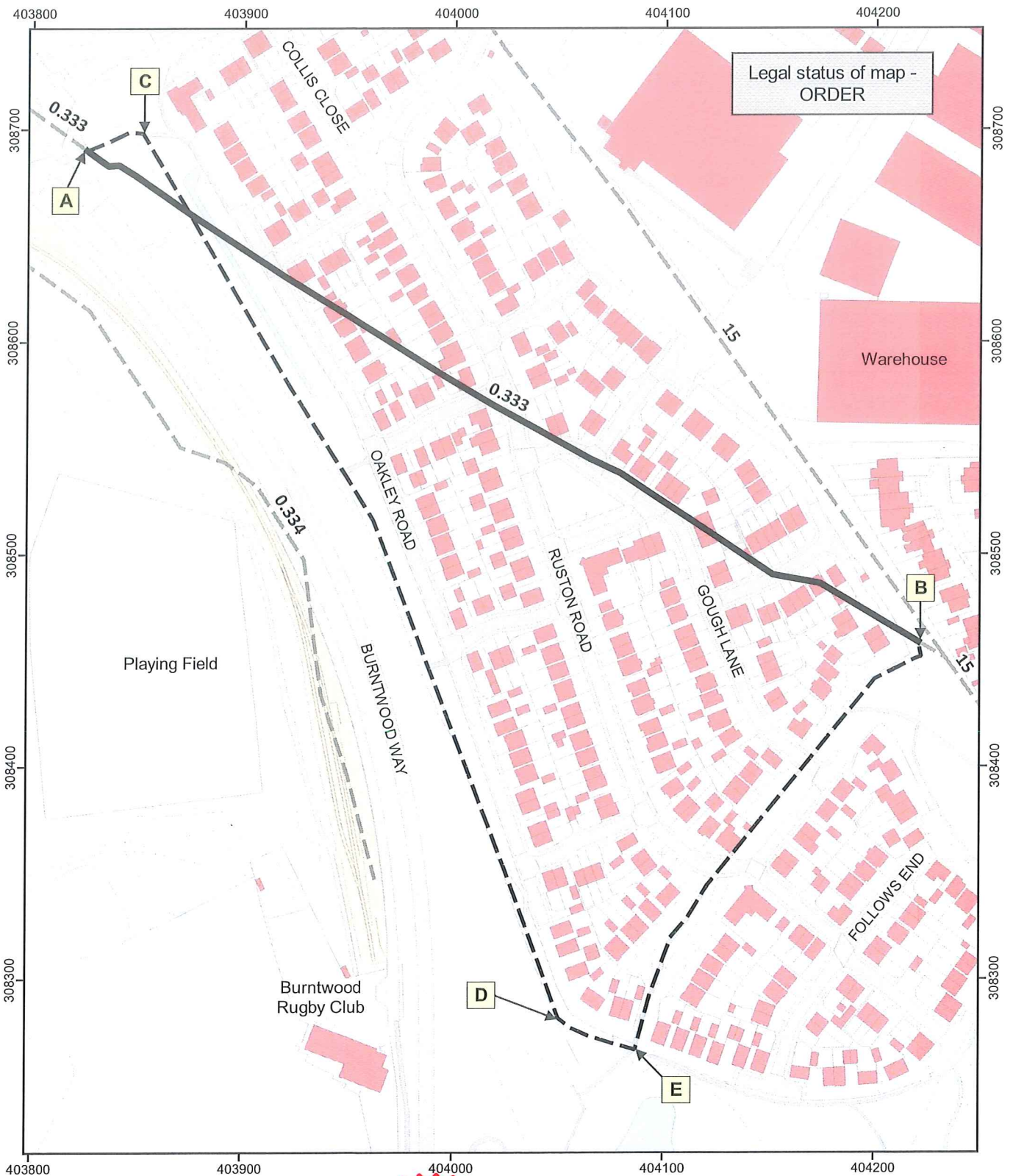

Highways Act 1980, Section 119 and
 Wildlife and Countryside Act 1981, Section 53A(2).
 Diversion of Public Footpath
 No. 0.333 (part) Burntwood Parish.

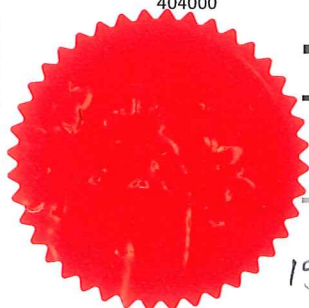

Map created at the scale of 1:2500
(facsimiles may vary)

© Crown Copyright and database rights 2022
 Ordnance Survey 100019422. You are not
 permitted to copy, sub-license, distribute or
 sell any of this data to third parties in any form.
 Use of this data is subject to the terms and conditions
 shown at www.staffordshire.gov.uk/maps.
 Produced by Staffordshire County Council, 04/11/2022.



-  Path to be extinguished (A - B).
-  Path to be created (A - C - D - E - B).
-  Rights of Way Unaffected
-  Footpath

15028a

 15028a Gⁿ NOVEMBER 2022

Given under the Common Seal)
of the Lichfield District Council)
on this *FIFTH* day of *NOVEMBER*)
Two Thousand and Twenty Two)



**THE COMMON SEAL OF
LICHFIELD DISTRICT COUNCIL**
was hereunto affixed in the presence of:

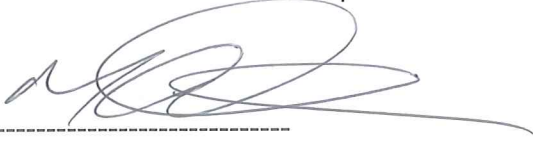

MEMBER OF THE COUNCIL



HEAD OF SERVICE

FOOTPATH DIVERSION ORDER

HIGHWAYS ACT 1980

LICHFIELD DISTRICT COUNCIL

FOOTPATH DIVERSION PUBLIC FOOTPATH No.0.333 (Part) IN THE PARISH OF BURNTWOOD

DIVERSION ORDER 2022

Lichfield District Council in exercise of the powers conferred upon it in that behalf hereby confirm the foregoing Order (without any modification) as an Unopposed Order.

IN WITNESS whereof

Richard G...

MEMBER OF THE COUNCIL

SAC

HEAD OF SERVICE

THE COMMON SEAL of)

LICHFIELD DISTRICT COUNCIL)

Was hereunto affixed on the)

25 Day of *January* 2023)



15028 (C)

FOOTPATH DIVERSION ORDER

HIGHWAYS ACT 1980

LICHFIELD DISTRICT COUNCIL

FOOTPATH DIVERSION PUBLIC FOOTPATH No.0.333 (Part) IN THE PARISH OF BURNTWOOD

DIVERSION ORDER 2022

Lichfield District Council in exercise of the powers conferred upon it in that behalf hereby Certify that the new footpath described in Part II of the Schedule to this Order has been provided to a satisfactory standard.

IN WITNESS whereof



MEMBER OF THE COUNCIL



HEAD OF SERVICE

THE COMMON SEAL of)

LICHFIELD DISTRICT COUNCIL)

Was hereunto affixed on the)

25 Day of January 2023)

